

OISF Exam- Mock Test, PYQS , Note, E-Books Get Now On [App](#)

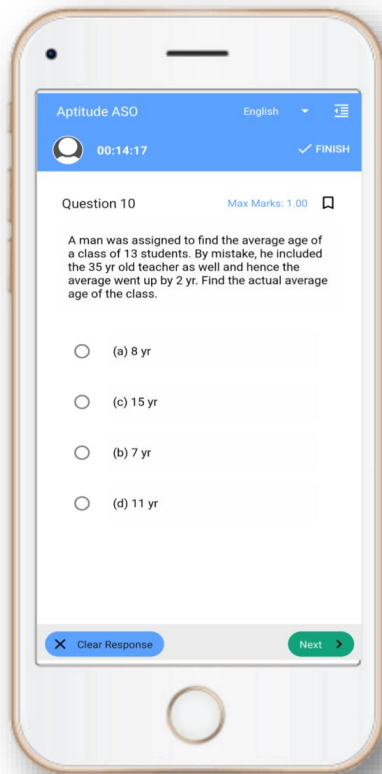

Tech Of World
[Download App](#)



[Click Here](#)

 **YouTube-** [Click Here](#)

 **Telegram-** [Click Here](#)

 **Facebook-** [Click Here](#)

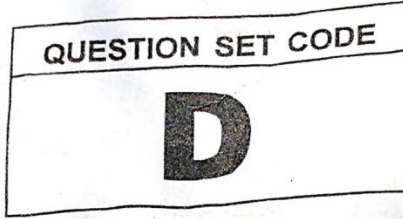

Sl. No.

1113

CODE : PCF-16

WRITTEN TEST QUESTION PAPER

Time : 35 minutes

Maximum Marks : 25

Instructions for the candidates :

1. Each question carries 1 (one) mark.
2. For each correct answer, 1 (one) mark will be given.
3. The qualifying marks for written test for all the candidates belonging to UR and SEBC is 10 marks and that of SC & ST is 7 marks out of total 25 marks.
4. There is no minus marking or negative marking for any wrong answer.
5. No mark will be deducted if any question is not attempted.
6. In each question only one out of the four alternative answers is correct.
7. Find out the correct answer from the four choices given below each question and darken the appropriate circle against the question number in the OMR answer sheet using **black/blue pen only**.

Techofworld.In

ପ୍ରାର୍ଥୀ ମାନଙ୍କ ନିମନ୍ତେ ନିର୍ଦ୍ଦେଶାବଳୀ :

୧. ପ୍ରତ୍ୟେକ ପ୍ରଶ୍ନ ୧ (ଏକ) ମାର୍କ ବିଶିଷ୍ଟ ଅଟେ।
୨. ପ୍ରତ୍ୟେକ ସଠିକ୍ ଉତ୍ତର ପାଇଁ ୧ (ଏକ) ମାର୍କ ଦିଆଯିବ।
୩. ଲିଖିତ ପରୀକ୍ଷାର ମୋଟ ୨୫ ମାର୍କରୁ ସମସ୍ତ ଅଣସଂରକ୍ଷିତ ଏବଂ ସାମାଜିକ ଓ ଶିକ୍ଷା କ୍ଷେତ୍ରରେ ପଛୁଆ ବର୍ଗର ପ୍ରାର୍ଥୀମାନଙ୍କ ନିମନ୍ତେ ପାସ୍ ମାର୍କ ୧୦ ଏବଂ ସମସ୍ତ ଅନୁସୂଚିତ ଜାତି ଓ ଜନଜାତିମାନଙ୍କ ପାଇଁ ପାସ୍ ମାର୍କ ୭ ଅଟେ।
୪. ଭୁଲ୍ ଉତ୍ତର ପାଇଁ ବିଯୁକ୍ତାତ୍ମକ ମାର୍କ ନାହିଁ।
୫. ଉତ୍ତର ଦେଇ ନଥିବା ପ୍ରଶ୍ନ ପାଇଁ କୌଣସି ମାର୍କ କଟାଯିବ ନାହିଁ।
୬. ପ୍ରତ୍ୟେକ ପ୍ରଶ୍ନ ପାଇଁ ଦିଆଯାଇଥିବା ୪ ଗୋଟି ସମ୍ଭାବ୍ୟ ଉତ୍ତର ମଧ୍ୟରୁ ଗୋଟିଏ ଉତ୍ତର ସଠିକ୍ ଅଟେ।
୭. ପ୍ରତ୍ୟେକ ପ୍ରଶ୍ନ ପାଇଁ ଦିଆଯାଇଥିବା ୪ ଗୋଟି ସମ୍ଭାବ୍ୟ ଉତ୍ତର ମଧ୍ୟରୁ ସଠିକ୍ ଉତ୍ତରଟି ବାଛି OMR ଉତ୍ତର ଖାତାର ଉପଯୁକ୍ତ ସ୍ଥାନରେ କଳା / ନିଳ ରଙ୍ଗର କଲମରେ ଠିକ୍ ଭାବରେ ଗୋଲ୍ ଚିହ୍ନି କରନ୍ତୁ।

1. 'Durand Cup' is associated with the game of
A) cricket B) football C) hockey D) volleyball
2. The Headquarters of UNO (United Nations Organization) is situated at
A) New York (USA) B) The Hague (Netherlands)
C) Geneva D) Paris
3. Who was the Chief Minister of Odisha at the time of India's independence?
A) Jawaharlal Nehru
B) J. B. Patnaik
C) Krushna Chandra Gajapati Narayan Deo
D) Dr. Harekrushna Mahatab
4. Galileo was an Italian astronomer who
A) developed the telescope B) invented pizza
C) discovered the sun D) first landed on the moon
5. The Film and Television Institute of India is located at
A) Pune (Maharashtra) B) Rajkot (Gujarat)
C) Pipli (Odisha) D) Perambur (Tamil Nadu)
6. The ozone layer restricts
A) visible light B) infrared radiation
C) X-rays and gamma rays D) ultraviolet rays
7. Heavy water plant in Odisha is located at
A) Paradeep B) Talcher C) Sambalpur D) Baliapal
8. Which of the following States do not touch the boundary of Odisha?
A) Andhra Pradesh B) Jharkhand
C) Chhattisgarh D) Madhya Pradesh
9. Sardar Sarover Project is associated with which river?
A) Mahanadi B) Tapti C) Betwa D) Narmada

10. Kaziranga Sanctuary was set up to protect which animal?
 A) Tiger B) Elephant C) Rhinoceros D) Bird
11. ନିମ୍ନଲିଖିତ ମଧ୍ୟରୁ 'ରାତି' ଶବ୍ଦର ପ୍ରତି ଶବ୍ଦଟି ବାଛନ୍ତୁ
 A) ଅନ୍ତ୍ର B) ଦାମିନୀ C) ଶବରୀ D) କୌଶସିତି ନୁହେଁ
12. ନିମ୍ନରେ ଦିଆଯାଇଥିବା ଇଂରାଜୀ ଶବ୍ଦ / ଓଡ଼ିଆ ବୁଦ୍ଧିରୂପ ପ୍ରଦତ୍ତ ଉତ୍ତର ମଧ୍ୟରୁ ଚିହ୍ନିତ କର।
 Unanimity
 A) ବହୁତ B) ସର୍ବସମ୍ମତି C) ଶତ୍ରୁତା D) ବିମତ
13. ନିମ୍ନଲିଖିତ ଶବ୍ଦର ସଠିକ୍ ସନ୍ଧିବିଚ୍ଛେଦ କରନ୍ତୁ
 ମୃଶ୍ମୟ
 A) ମୃତ + ମୟ B) ମୃତ + ମୟ C) ମୃଶ + ଅୟ D) କୌଶସିତି ନୁହେଁ
14. ନିମ୍ନଲିଖିତ ମଧ୍ୟରୁ 'ସୂର୍ଯ୍ୟ' ଶବ୍ଦର ପ୍ରତି ଶବ୍ଦଟି ବାଛନ୍ତୁ
 A) ହିମାଂଶୁ B) ସୀତାଂଶୁ C) ସହସ୍ରାଂଶୁ D) କୌଶସିତି ନୁହେଁ
15. ନିମ୍ନଲିଖିତ ଶବ୍ଦର ବିପରୀତାର୍ଥବୋଧକ ଶବ୍ଦଟି ଲେଖନ୍ତୁ
 ଥରୋଷ
 A) ଅପ୍ରତ୍ୟକ୍ଷ B) ପ୍ରତ୍ୟକ୍ଷ C) ପ୍ରତୀକ D) ପ୍ରତ୍ୟେକ
16. Rama and Krishna are brothers. The age of Rama is twice that of Krishna. Four years ago, Krishna's age was one-fourth of Rama's. What is Rama's age now?
 A) 16 years B) 14 years
 C) 12 years D) None of the above
17. A shopkeeper sets markup price at 20% higher than its cost price and gives a discount of 10%. If the cost price is ₹ 200, what is the sale price?
 A) ₹ 250 B) ₹ 224 C) ₹ 216 D) ₹ 210
18. Which is the largest fraction among the following?
 A) $\frac{1}{2}$ B) $\frac{23}{45}$ C) $\frac{7}{15}$ D) $\frac{8}{33}$
19. Write the next number in the following series :
 3, 11, 27, 59, ...
 A) 127 B) 129 C) 123 D) 135

20. If the average of nine numbers is 21 and if the tenth number is 31, what is the average of all the ten numbers?

A) 21

B) 23

C) 22

D) 27

21. Sita walks 2 km towards North, takes a right turn and walks for 5 km. Then turns right and walks for 3 km. She then turns right again and walks for 5 km. In which direction she now from the starting point?

A) East

B) North

C) West

D) South

22. If the code word for 'JAR' is 'QBS' and 'BAG' is 'XBP', what is the code word for 'JAB'?

A) QBP

B) QBX

C) XBQ

D) XBJ

In the following questions (Question Nos. 23 and 24) choose the word which best expresses the meaning of the given word:

23. ALERT

A) energetic

B) observant

C) intelligent

D) watchful

24. FAKE

A) original

B) imitation

C) trustworthy

D) loyal

25. Find the correctly spelt word.

A) efficient

B) traetment

C) betement

D) employd

SPACE FOR ROUGH WORK